

روشهای جستجوی مطالعات

در

علوم پزشکی

فاطمه صادقی غیاثی

دکترای مدیریت اطلاعات سلامت

مرکز پزشکی مبتنی بر شواهد تبریز

ghyassi2722@yahoo.com

For patients whom are candidate for coronary stenting, is IVUS vs. angiography more cost-effective?

شروع جستجو

Google Scholar

راههای دسترسی Google Scholar

❖ [Scholar.google.com](https://scholar.google.com)

❖ **Publish or Perish**

✓ <https://harzing.com/resources/publish-or-perish>



HARZING.COM

Research in International Management

Publish or Perish 8

Harzing's Publish or Perish (Windows GUI Edition) 8.6.4198.8332

File Edit Search View Help

My searches
Trash

Search terms Source Papers Cites Cites/y... h g hI,no... hI,ann...

No search selected
Select an existing search to inspect or modify it, or click one of these buttons to create a new search.

Crossref* OpenAlex* Import External Data...
Google Scholar* Scopus** About importing external data
Google Scholar Profile* Semantic Scholar**
PubMed* Web of Science***

* Free data source
** Free registration required
*** External subscription

Citation metrics Help
Publication years:
Citation years:
Papers:
Citations:
Cites/year:
Cites/paper:
Authors/paper:
h-index:
g-index:
hI,norm:
hI,annual:
hA-index:
Papers with ACC >= 1,2,5,10,20:
Copy Results
Save Results

Paper details Help
Select a paper in the results list (to the left of this pane) to see its details here.
Copy Paper Details

Cites	Per year	Rank	Authors	Title	Year	Publication
-------	----------	------	---------	-------	------	-------------

Writing effective promotion applications

سایر پایگاه‌های اطلاعاتی

نمونه جستجو

- مشخص کردن کلمات اصلی (کلید واژه ها)
 - ✓ استفاده از **PICO** توصیه می شود
- جستجوی کلمات مترادف و مرتبط با هر آیتm **PICO (ضروری)**
- استفاده از عملگرهای مناسب برای هر جستجو (مثال AND، OR، ADJ و ...)
- بکارگیری “ ” و * و سایر موارد متناسب با هر جستجو
- جستجوی کلمات کنترل شده (مثال MeSH، ...)

For patients whom are candidate for coronary stenting, is IVUS vs. angiography more cost-effective?

PICO

P: patients candidate for coronary stenting

I: Intravascular ultrasound (IVUS)

C: Angiography

O: Cost-effectiveness

PICO

P: coronary stenting ; stents ;

I: Intravascular ultrasound ; IVUS ;

C: Angiography ;

O: Cost-effectiveness ; cost ; cost-benefit analysis ;

Boolean Operators

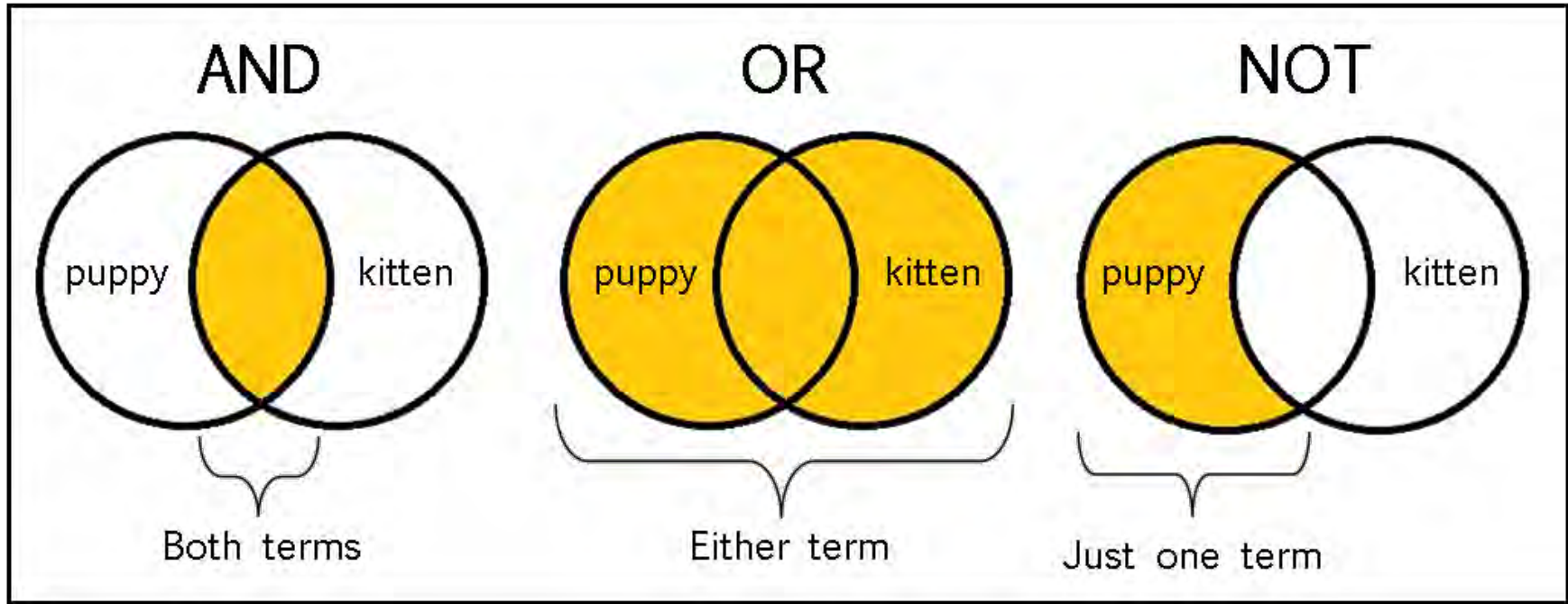

PICO

Truncations: * ; ? ;

- **Vaccin***: vaccine; vaccination; vaccines; ...

Quotation mark: “ ” ; ‘ ’

- “coronavirus disease 2019”
- “psychological stress”

Proximity search

NEAR, ADJ

e.g. neurology **NEAR/3** system ----- (WoS, Embase)

e.g. neurology **adj3** disorders -----(Ovid)

PRE/n (precedes by)

e.g. neurology **PRE/2** system ----- (SCOPUS)

W/n (within)

e.g. neurology **W/5** system ----- (SCOPUS)

MeSH Database

Keyword vs. Subject Search

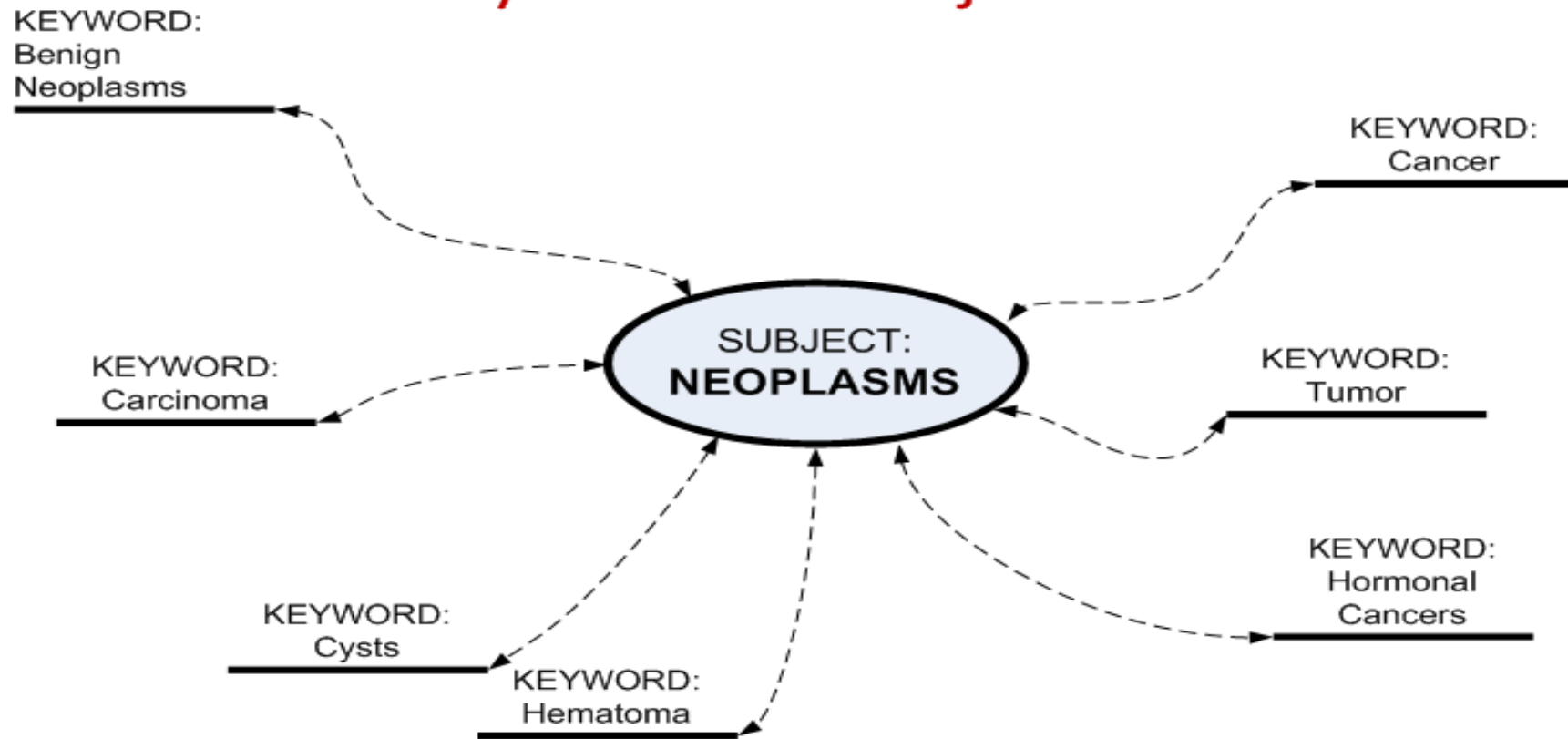

Keyword Search	Subject Search
Searches for the exact words entered.	Searches with pre-defined vocabulary
You can enter your own terms.	You need to know the exact controlled term.
Database looks for keywords anywhere.	Database looks only in the subject field.
Yields too many or too few results. Many irrelevant.	Yields more specific results most of which are relevant.

[Search](#)[Advanced](#)

PubMed® comprises more than 30 million citations for biomedical literature from MEDLINE, life science journals, and online books. Citations may include links to full-text content from PubMed Central and publisher web sites.



Learn

- [About PubMed](#)
- [FAQs & User Guide](#)
- [Finding Full Text](#)



Find

- [Advanced Search](#)
- [Clinical Queries](#)
- [Single Citation Matcher](#)



Download

- [E-utilities API](#)
- [FTP](#)
- [Batch Citation Matcher](#)



Explore

- [MeSH Database](#)
- [Journals](#)
- [Legacy PubMed \(available until at least 10/31/2020\)](#)



MeSH

MeSH

Search

[Limits](#) [Advanced](#)

[Help](#)

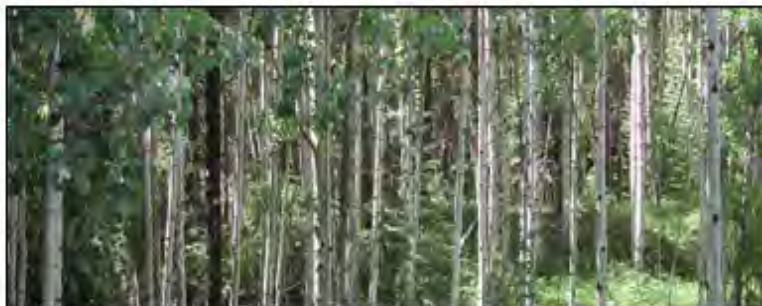

MeSH

MeSH (Medical Subject Headings) is the NLM controlled vocabulary thesaurus used for indexing articles for PubMed.

Using MeSH

[Help](#)

[Tutorials](#)

More Resources

[E-Utilities](#)

[NLM MeSH Homepage](#)



MeSH

MeSH

Ultrasonography

Search

Create alert Limits Advanced

Help

Summary 20 per page

Send to

Search results

Items: 12

[Ultrasonography](#)

1. The visualization of deep structures of the body by recording the reflections or echoes of ultrasonic pulses directed into the tissues. Use of ultrasound for imaging or diagnostic purposes employs frequencies ranging from 1.6 to 10 megahertz.
Year introduced: 1991

[Diagnostic Imaging](#)

2. Any visual display of structural or functional patterns of organs or tissues for diagnostic evaluation. It includes measuring physiologic and metabolic responses to physical and chemical stimuli, as well as ultramicroscopy.
Year introduced: 1988

[diagnostic imaging](#) [Subheading]

3. Used for the visualization of an anatomical structure or for the diagnosis of disease. Commonly used imaging techniques include radiography, radionuclide imaging, thermography, tomography, and **ultrasonography**.

PubMed Search Builder

Add to search builder AND

Search PubMed

YouTube Tutorial

Find related data

Database: Select

Find items



MeSH

MeSH



Interventional Ultrasound



Search

[Create alert](#) [Limits](#) [Advanced](#)

[Help](#)

Full

Send to:

Ultrasonography, Interventional

The use of ultrasound to guide minimally invasive surgical procedures such as needle ASPIRATION BIOPSY; DRAINAGE; etc. Its widest application is intravascular ultrasound imaging but it is useful also in urology and intra-abdominal conditions.

Year introduced: 1994

PubMed search builder options

[Subheadings:](#)

- | | | |
|--|--|--|
| <input type="checkbox"/> adverse effects | <input type="checkbox"/> methods | <input type="checkbox"/> standards |
| <input type="checkbox"/> classification | <input type="checkbox"/> mortality | <input type="checkbox"/> statistics and numerical data |
| <input type="checkbox"/> economics | <input type="checkbox"/> nursing | <input type="checkbox"/> therapeutic use |
| <input type="checkbox"/> epidemiology | <input type="checkbox"/> organization and administration | <input type="checkbox"/> therapy |
| <input type="checkbox"/> history | <input type="checkbox"/> pharmacology | <input type="checkbox"/> trends |
| <input type="checkbox"/> instrumentation | <input type="checkbox"/> psychology | <input type="checkbox"/> veterinary |

Restrict to MeSH Major Topic.

Do not include MeSH terms found below this term in the MeSH hierarchy.

PubMed Search Builder

Add to search builder

AND

Search PubMed

[YouTube Tutorial](#)

Related information

[PubMed](#)

[PubMed - Major Topic](#)

[Clinical Queries](#)

[NLM MeSH Browser](#)

مستجوبى مقالات فارسى

پایگاه‌های اطلاعاتی مطالعات فارسی

Barakat Knowledge Network System



Magiran



SID



IranDoc (Persian thesis & Dissertations)



نکته: در جستجوهای فارسی حتما Google Scholar با کلیدواژه های فارسی جستجو شود

رسولُ الله صلي الله عليه و آله و سلم :
حُسْنُ الْمَسْأَلَةِ نِصْفُ الْعِلْمِ .



پیامبر خدا صلی الله علیه و آله و سلم :
خوب پرسیدن ، نیمی از دانش است .
تحف العقول : ۵۶ منتخب میزان الحکمه : ۲۶۰